

SITS Vision Live (Remote)

Access Requirements

SITS Account:

You will need a live SITS account to access SITS Vision Live (Remote). Details on requesting access can be found on the [SITS User Access](#) UniDesk form. Academics should request access on the [SITS Academic User Access](#) UniDesk form.

VMWare Horizon Client:

Access to SITS Vision Remote is through a piece of software called VMware Horizon Client. If you don't have this installed on your managed laptop, you can find the installation file now through the Software Centre on your laptop. Search for and open **Software Centre**, then select **Applications**.

- Click on **VMware Horizon Client**

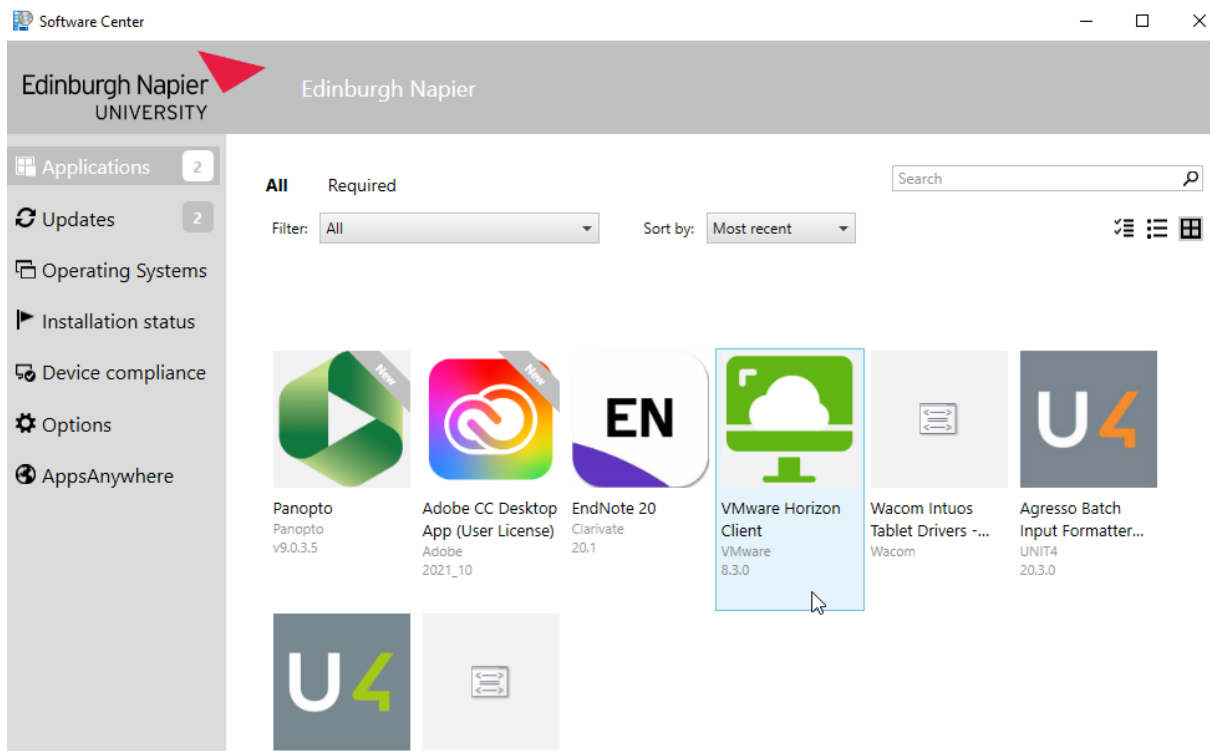

- Click Install

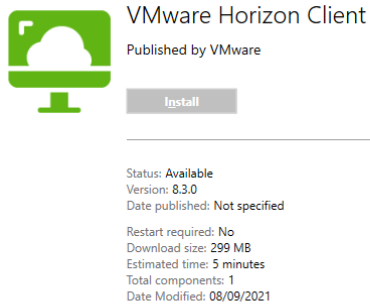

Accessing SITS Vision Live (Remote)

- Once VMware Horizon Client has been installed on your computer, you should see the following icon on your desktop. Open **VMware Horizon Client**

- Click the **desktop.napier.ac.uk** icon

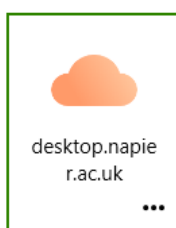

- Enter your Edinburgh Napier **Username** and **Password** and click **Login**

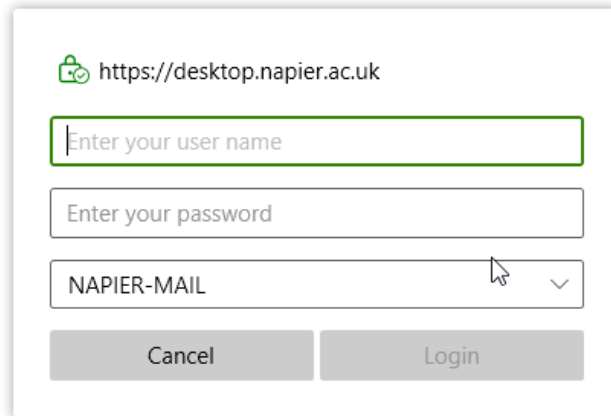

- You'll then be asked if wish to create a desktop shortcut to your Remote Applications, providing more familiar and quicker access to SITS the next time you need to use it. Select **Yes**.

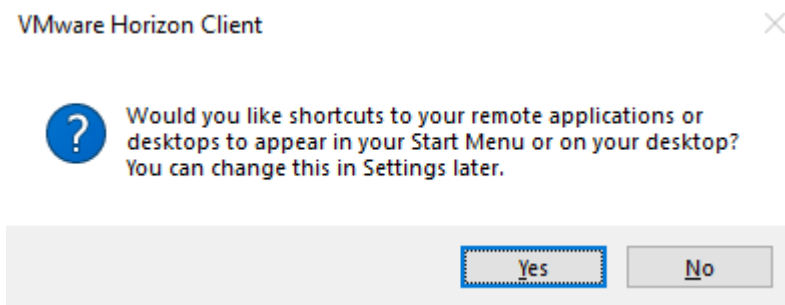

- Click on **SITS Vision Live (Remote)** to open SITS

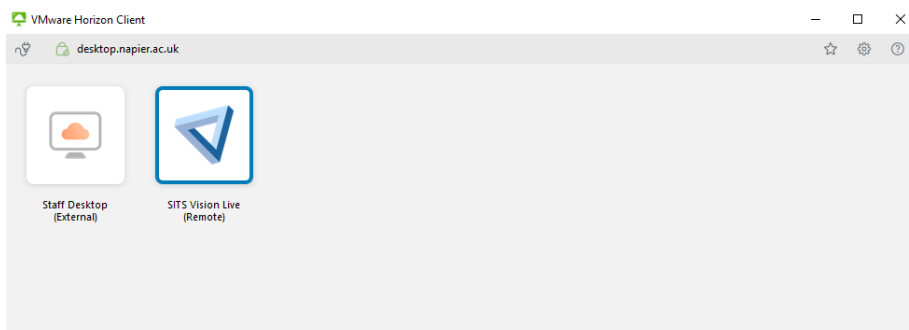

NB If SITS Vision Live (Remote) is not available, there are a couple of things to check. Initially please ensure that you have a SITS account and request access if needed.

If you have SITS access but no option to access SITS Vision Live (Remote), please contact the [IS Service Desk](#).

VMware on a Personal Device

You can also access SITS Vision Live (Remote) on any device through the Virtual Desktop Service (VDS). The VDS can be accessed online at <https://desktop.napier.ac.uk> and further information can be found on the [Virtual Desktop intranet page](#).

- Open the above webpage and select **VMware Horizon HTML Access**

VMware Horizon

You can connect to your desktop and applications by using the VMware Horizon Client or through the browser.

The VMware Horizon Client offers better performance and features.

<p>Launch Native Client</p> <p><input type="radio"/> Check here to skip this screen and always use Native Client.</p>	<p>VMware Horizon HTML Access</p> <p><input type="radio"/> Check here to skip this screen and always use HTML Access.</p>
--	--

[Click Here to Download VMware Horizon Client](#)

- Enter your Edinburgh Napier Username and Password and click **Login**

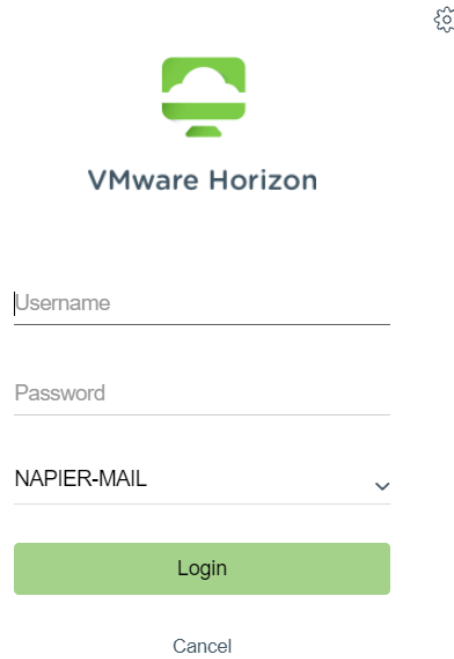

The next screen will allow you to access SITS Vision Live (Remote) along with an option to access a virtual Staff Desktop.

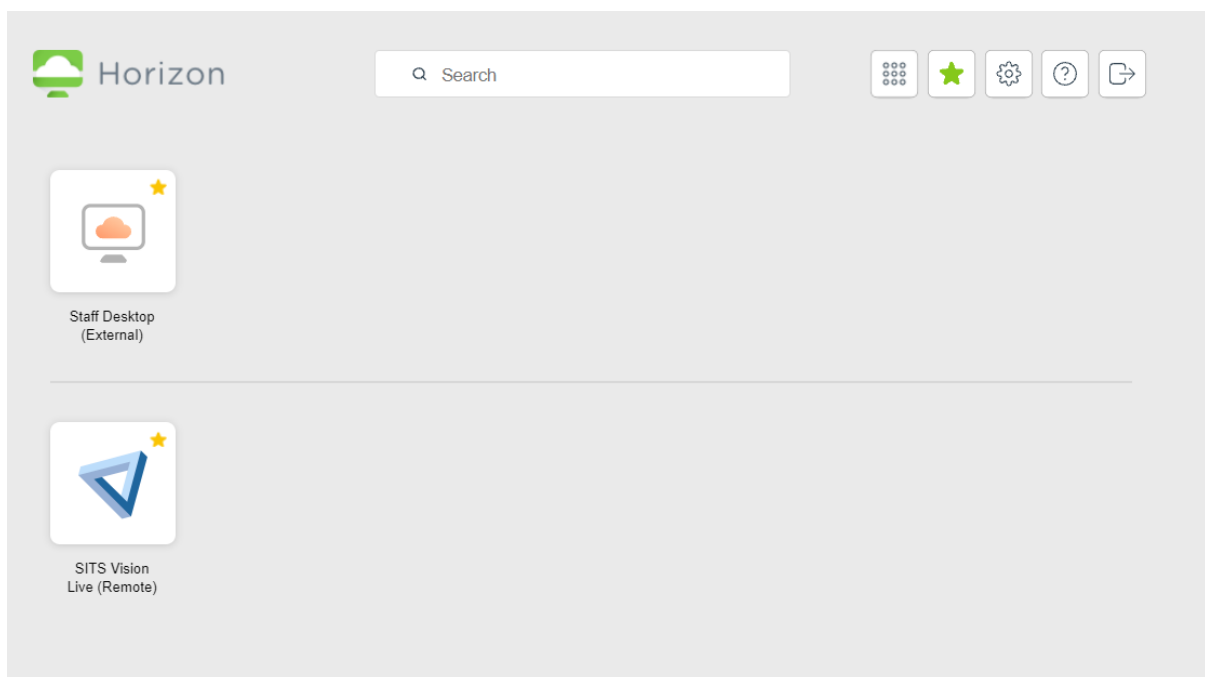

Installing VMware on a Personal Device

If you wish to install VMware Horizon Client on your own device, you can do this by selecting Launch Native Client and follow the onscreen instructions.

VMware Horizon

You can connect to your desktop and applications by using the VMware Horizon Client or through the browser.

The VMware Horizon Client offers better performance and features.

Launch Native Client

Check here to skip this screen and always use Native Client.

VMware Horizon HTML Access

Check here to skip this screen and always use HTML Access.

[Click Here to Download VMware Horizon Client](#)

- When prompted, please click **Add Server**

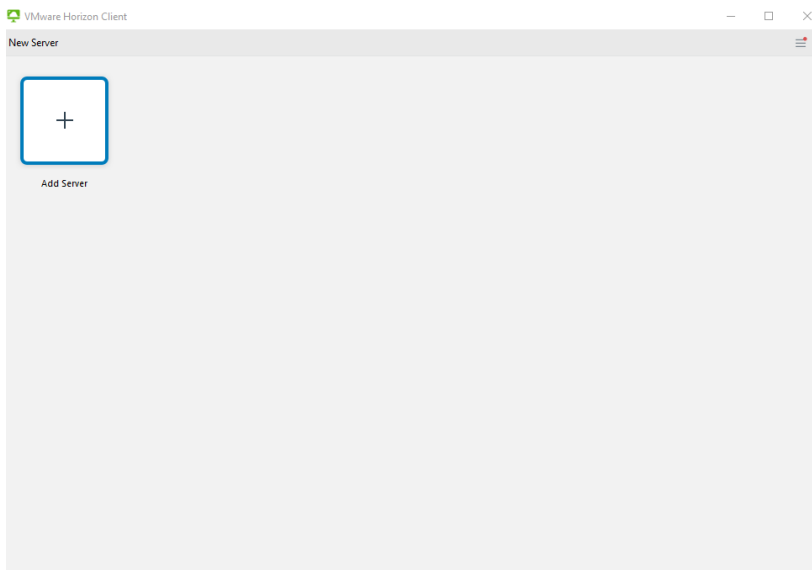

- Enter **desktop.napier.ac.uk** and then **Connect**

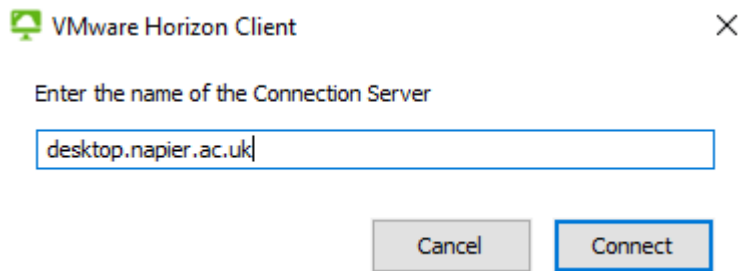

Once installed please follow the instruction above for **Accessing SITS Vision Live (Remote)**

SITS VISION LIVE (REMOTE)

Once you have completed the initial setup above, you should now be able to log into SITS as normal. If you run into any issues at this point, please contact [Student Systems](#).

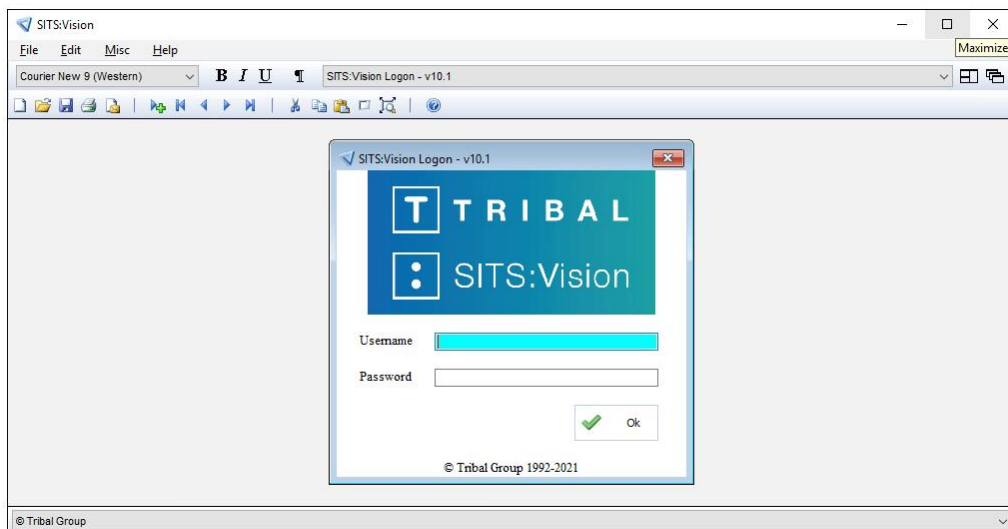

TOP TIPS

- You can open multiple versions of the client by clicking on the SITS Remote icon in VMware Horizon Client

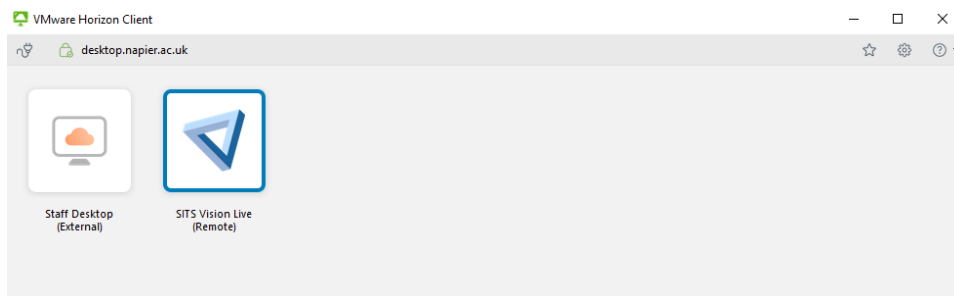

- If you have created a shortcut during the setup above, you will be able to quickly access SITS Vision Live (Remote) from the desktop.

- Importing and Exporting. If you have access to Import or Export SITS data, you will notice a slight difference to the folder options.

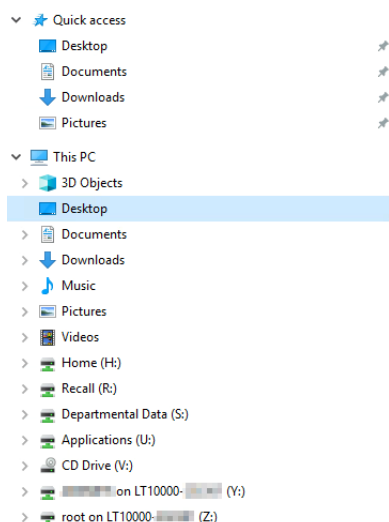

As you are connected to a server on the university network, you will need to be mindful of where you are storing or grabbing your file from. The options above are illustrative of the account used for the screen shots, but you will see a similar structure.

If a folder doesn't open for you double check you are using one of the folders that are available to you:

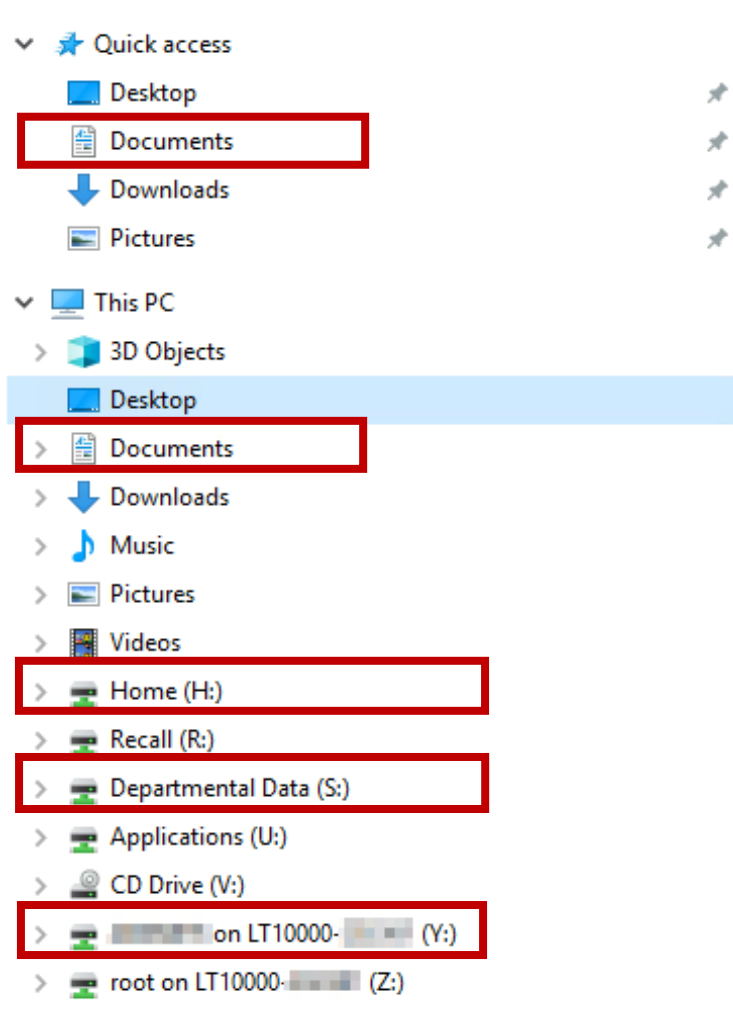

Selecting your ID number and PC name (Y:) will open the folder structure on your own device.

NB Please ensure you adhere to Edinburgh Napier's Data Storage guidance, which can be found [on the staff intranet](#).